

NOTES TO USERS

This map is for use in the National Flood Insurance Program. It does not necessarily identify all areas subject to flooding, particularly from local drainage sources or small flows. The community map repository should be used to determine if an area is in a flood hazard zone. To obtain more detailed information in areas shown as Base Flood Elevations (BFEs) and/or Floodway Areas, users are encouraged to consult the Flood Insurance Study (FIS) report that accompanies this FIS. Users should be aware that BFEs shown on the FIS represent the predicted water surface elevation of floodwaters during a 1% annual chance flood event. They do not represent the actual water surface elevation during a flood event. Floodway Areas shown on the FIS represent the predicted water surface elevation of floodwaters during a 1% annual chance flood event. They do not represent the actual water surface elevation during a flood event. The FIS report should be used in conjunction with the FIRMs for purposes of construction and/or floodplain management.

Boundaries of the Floodway Areas are based on unadopted and unapproved regulations and/or other information. The Floodway Areas shown on this map are for informational purposes only and are not intended to be used for regulatory purposes. Floodway Areas shown on this map are not intended to be used for regulatory purposes. Floodway Areas shown on this map are not intended to be used for regulatory purposes. Floodway Areas shown on this map are not intended to be used for regulatory purposes.

Certain areas not in Special Flood Hazard Areas may be protected by flood control structures. Refer to Section 2.4 Flood Protection Measures of the FIS report for information on flood control structures for this jurisdiction.

The projection used in the preparation of this map was Georgia State Plane West datum. The projection used in the preparation of this map was Georgia State Plane West datum. The projection used in the preparation of this map was Georgia State Plane West datum. The projection used in the preparation of this map was Georgia State Plane West datum.

Flood elevations on this map are referenced to the North American Vertical Datum of 1988. Flood elevations on this map are referenced to the North American Vertical Datum of 1988. Flood elevations on this map are referenced to the North American Vertical Datum of 1988. Flood elevations on this map are referenced to the North American Vertical Datum of 1988.

To obtain current elevation, description, and/or location information for bench marks shown on this map, please contact the National Geospatial Intelligence Agency (NGA) at (301) 713-3242, or visit the website at <http://www.nga.mil>.

Base map information shown on this FIR is derived from Newnan County aerial photography produced as of 1/10/00 from photography dated 2006. Please refer to the separately printed Map Index for an overview map of the county showing the location of map sheets. Community map repository addresses include previously issued letters of Map Change. A Flood Insurance Study Report, obtained directly from the FIS website.

If you have questions about this map, how to order products or the National Flood Insurance Program in general, please call the FEMA Map Information Center at (877) 352-2627 or visit the FEMA website at <http://www.fema.gov/business/fip>.

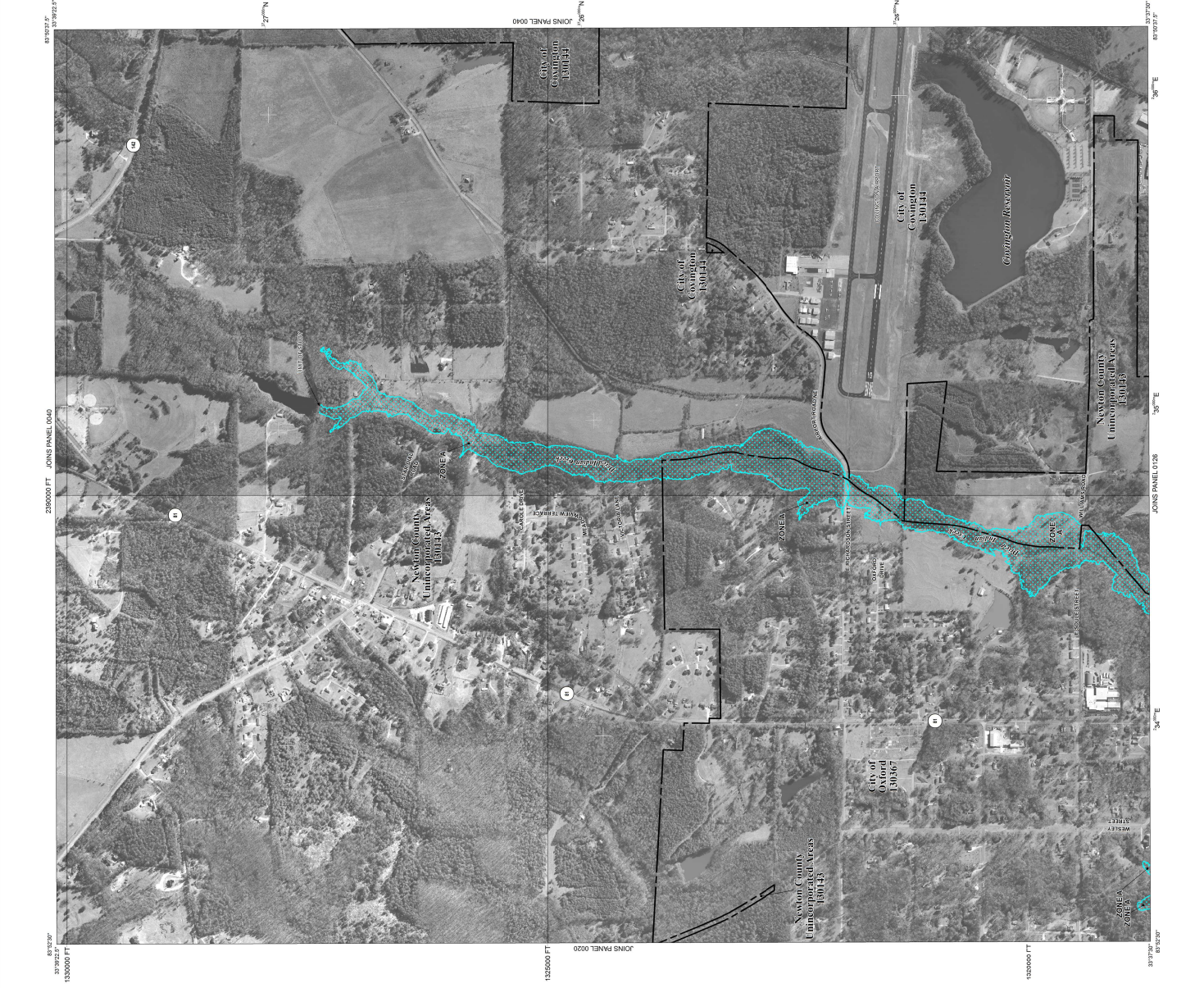

LEGEND

SPECIAL FLOOD HAZARD AREAS SUBJECT TO INUNDATION BY THE 1% ANNUAL CHANCE FLOOD

- Zone A: 1% Annual Chance Flood
- Zone B: 1% Annual Chance Flood
- Zone C: 1% Annual Chance Flood

FLOODWAY AREAS IN ZONE AE

- Zone AE: Floodway Area

OTHER FLOOD AREAS

- Zone D: Floodway Area
- Zone E: Floodway Area
- Zone F: Floodway Area
- Zone G: Floodway Area
- Zone H: Floodway Area
- Zone I: Floodway Area
- Zone J: Floodway Area
- Zone K: Floodway Area
- Zone L: Floodway Area
- Zone M: Floodway Area
- Zone N: Floodway Area
- Zone O: Floodway Area
- Zone P: Floodway Area
- Zone Q: Floodway Area
- Zone R: Floodway Area
- Zone S: Floodway Area
- Zone T: Floodway Area
- Zone U: Floodway Area
- Zone V: Floodway Area
- Zone W: Floodway Area
- Zone X: Floodway Area
- Zone Y: Floodway Area
- Zone Z: Floodway Area

OTHER AREAS

- Zone AA: Floodway Area
- Zone AB: Floodway Area
- Zone AC: Floodway Area
- Zone AD: Floodway Area
- Zone AE: Floodway Area
- Zone AF: Floodway Area
- Zone AG: Floodway Area
- Zone AH: Floodway Area
- Zone AI: Floodway Area
- Zone AJ: Floodway Area
- Zone AK: Floodway Area
- Zone AL: Floodway Area
- Zone AM: Floodway Area
- Zone AN: Floodway Area
- Zone AO: Floodway Area
- Zone AP: Floodway Area
- Zone AQ: Floodway Area
- Zone AR: Floodway Area
- Zone AS: Floodway Area
- Zone AT: Floodway Area
- Zone AU: Floodway Area
- Zone AV: Floodway Area
- Zone AW: Floodway Area
- Zone AX: Floodway Area
- Zone AY: Floodway Area
- Zone AZ: Floodway Area

COASTAL BARRIER RESOURCES SYSTEM (CBRS) AREAS

- Zone BA: Coastal Barrier Resources System
- Zone BB: Coastal Barrier Resources System
- Zone BC: Coastal Barrier Resources System
- Zone BD: Coastal Barrier Resources System
- Zone BE: Coastal Barrier Resources System
- Zone BF: Coastal Barrier Resources System
- Zone BG: Coastal Barrier Resources System
- Zone BH: Coastal Barrier Resources System
- Zone BI: Coastal Barrier Resources System
- Zone BJ: Coastal Barrier Resources System
- Zone BK: Coastal Barrier Resources System
- Zone BL: Coastal Barrier Resources System
- Zone BM: Coastal Barrier Resources System
- Zone BN: Coastal Barrier Resources System
- Zone BO: Coastal Barrier Resources System
- Zone BP: Coastal Barrier Resources System
- Zone BQ: Coastal Barrier Resources System
- Zone BR: Coastal Barrier Resources System
- Zone BS: Coastal Barrier Resources System
- Zone BT: Coastal Barrier Resources System
- Zone BU: Coastal Barrier Resources System
- Zone BV: Coastal Barrier Resources System
- Zone BW: Coastal Barrier Resources System
- Zone BX: Coastal Barrier Resources System
- Zone BY: Coastal Barrier Resources System
- Zone BZ: Coastal Barrier Resources System

OTHERWISE PROTECTED AREAS (OPAs)

- Zone CA: Otherwise Protected Area
- Zone CB: Otherwise Protected Area
- Zone CC: Otherwise Protected Area
- Zone CD: Otherwise Protected Area
- Zone CE: Otherwise Protected Area
- Zone CF: Otherwise Protected Area
- Zone CG: Otherwise Protected Area
- Zone CH: Otherwise Protected Area
- Zone CI: Otherwise Protected Area
- Zone CJ: Otherwise Protected Area
- Zone CK: Otherwise Protected Area
- Zone CL: Otherwise Protected Area
- Zone CM: Otherwise Protected Area
- Zone CN: Otherwise Protected Area
- Zone CO: Otherwise Protected Area
- Zone CP: Otherwise Protected Area
- Zone CQ: Otherwise Protected Area
- Zone CR: Otherwise Protected Area
- Zone CS: Otherwise Protected Area
- Zone CT: Otherwise Protected Area
- Zone CU: Otherwise Protected Area
- Zone CV: Otherwise Protected Area
- Zone CW: Otherwise Protected Area
- Zone CX: Otherwise Protected Area
- Zone CY: Otherwise Protected Area
- Zone CZ: Otherwise Protected Area

MAP REPOSITORY

Refer to map of Map Repository on Map Index

FLOOD INSURANCE RATE MAP

EFFECTIVE DATE OF REVISIONS TO THIS PANEL

March 17, 2014: To change Base Flood Elevations in the Flood Insurance Study Report for this jurisdiction.

Map history data located in the Flood Insurance Study Report for this jurisdiction.

For more information on the Flood Insurance Program or to purchase your insurance, please contact your insurance agent or call the National Flood Insurance Program at 1-800-354-7623.

MAP SCALE 1" = 500'

METERS

0 100 200 300 400 500 600 700 800 900 1000

NFIP

FIRM

FLOOD INSURANCE RATE MAP

NEWTON COUNTY, GEORGIA AND INCORPORATED AREAS

PANEL 38 OF 80

(SEE MAP INDEX FOR FIRM PANEL LAYOUT)

MAP NUMBER 13217C0038D

MAP REVISED MARCH 17, 2014

NATIONAL FLOOD INSURANCE PROGRAM

COMMUNITY

NAME: NEWTON COUNTY

STATE: GA

FIPS: 13014

CONTAINS

COMMUNITY: 13014

ZONE: 13014

DATE: 03/17/14

MAP REPOSITORY

Refer to map of Map Repository on Map Index

FLOOD INSURANCE RATE MAP

EFFECTIVE DATE OF REVISIONS TO THIS PANEL

March 17, 2014: To change Base Flood Elevations in the Flood Insurance Study Report for this jurisdiction.

Map history data located in the Flood Insurance Study Report for this jurisdiction.

For more information on the Flood Insurance Program or to purchase your insurance, please contact your insurance agent or call the National Flood Insurance Program at 1-800-354-7623.

MAP SCALE 1" = 500'

METERS

0 100 200 300 400 500 600 700 800 900 1000

NATIONAL FLOOD INSURANCE PROGRAM

FEDERAL EMERGENCY MANAGEMENT AGENCY